



## Bihar Medical Services & Infrastructure Corporation Ltd.

(A Government of Bihar undertaking)

5<sup>th</sup> Floor, Bismaun Bhawan, Gandhi Maidan, Patna

Telephone No. -0612-2219634, 2219635

Ref- BMSICL/Infra/EOL-tender/14

Date-29/08/2012

### Expression of Interest

Managing Director, BMSICL invites **Expression of Interest** from reputed pre-fab manufactures or their authorised executers for supply, erection and construction of pre-fabricated 7138 nos. Health Sub-Centres and 1483 Additional Primary Health Centres in different location in the State of Bihar on turn-key basis.

The pre-fabricated system should be resistant to earth quake, natural calamities including wind, 100% water proof, anti fungus, resistance to chemical rog and sag free, light weight, high flexural strength & impact resistant, fire retardant , good weather resistance, anti termite, anti Corrosive, maintenance free and having an aesthetic design and appeal.

The tentative layout plan of the Health Sub-Centre and Additional Primary Health Centre are enclosed and the approximate built up area of each unit is 93.50 and 385.00 Sq. mt. (approx) respectively.

The entire pre-fabricated materials and specification including paints etc. should be eco-friendly, hygienic and compatible to hospital requirement.

Detailed specification regarding structural base, structural system, roof truss system, wall and partition, door and window system should be clearly mentioned in the EOL.

Types of floors required have been indicated in the layout plan.

The details of the electrical system, water supply and sanitary system should be clearly mentioned.

The interested parties should submit details of their organisation, capacity, existing plants, details of contracts executed including test reports regarding the pre-fabricated materials.

The E.O.I. containing the above details should be submitted to the under signed on or before 17<sup>th</sup> September 2012

Note :- For further details you may visit Website [www.statehealthsocietybihar.org](http://www.statehealthsocietybihar.org)

Managing Director

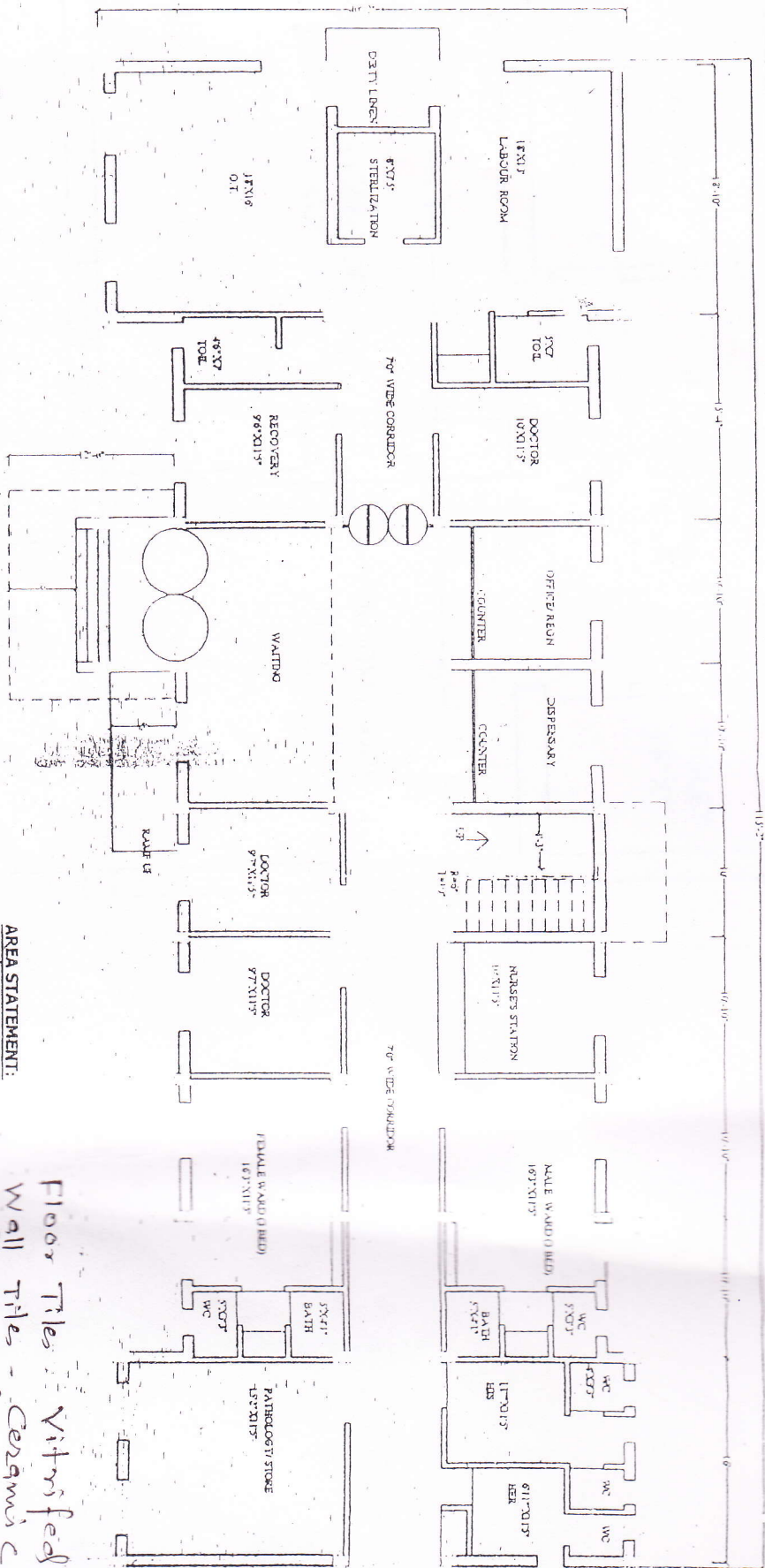

GROUND FLOOR PLAN (3600 SFT)  
(first floor for future extension)

PROPOSED ADDITIONAL P.H.C. (TYPE PLAN)  
(MAIN BUILDING)

**PROJECT ENGINEER**

*29/8/12*

**AREA STATEMENT:**

MAIN BUILDING = 3955 SFT  
RES. BUILDING = 1915 SFT  
TOTAL AREA = 5870 SFT

Floor Tiles - Vitrified

Wall Tiles - Ceramic

Kitchen Platform - Granite

Windows - Wood

Doors - Aluminium

NORTH

AS/SITE PLAN

ARCHITECT ASST.

SENIOR ARCHITECT

ANIL KUMAR

OFFICE OF CHIEF ARCHITECT

BUILDING CONSTRUCTION DEPT., GOVT. OF INDIA





PROPOSED DOCTOR'S RESIDENCE

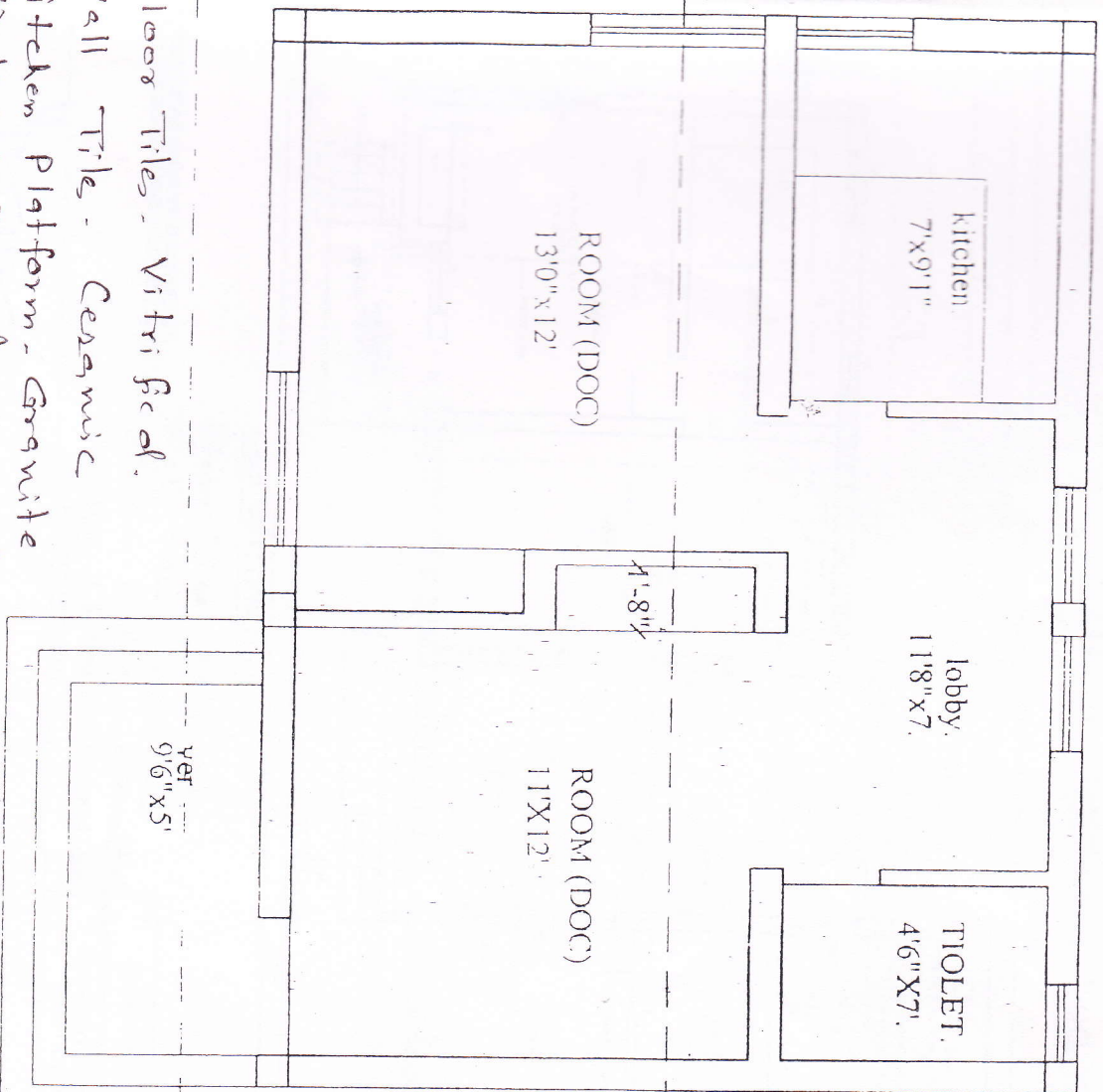

- Floor Tiles - Vitrified.
- Wall Tile - Ceramic
- Kitchen Platform - Granite
- Windows & Door - Anodised Aluminium

GROUND FLOOR PLAN (662 SFT)

Doctor's Residence

PROJECT ENGINEER

*[Signature]*  
29/8/12

# PROPOSED SITE PLAN OF HEALTH SUB-CENTRE

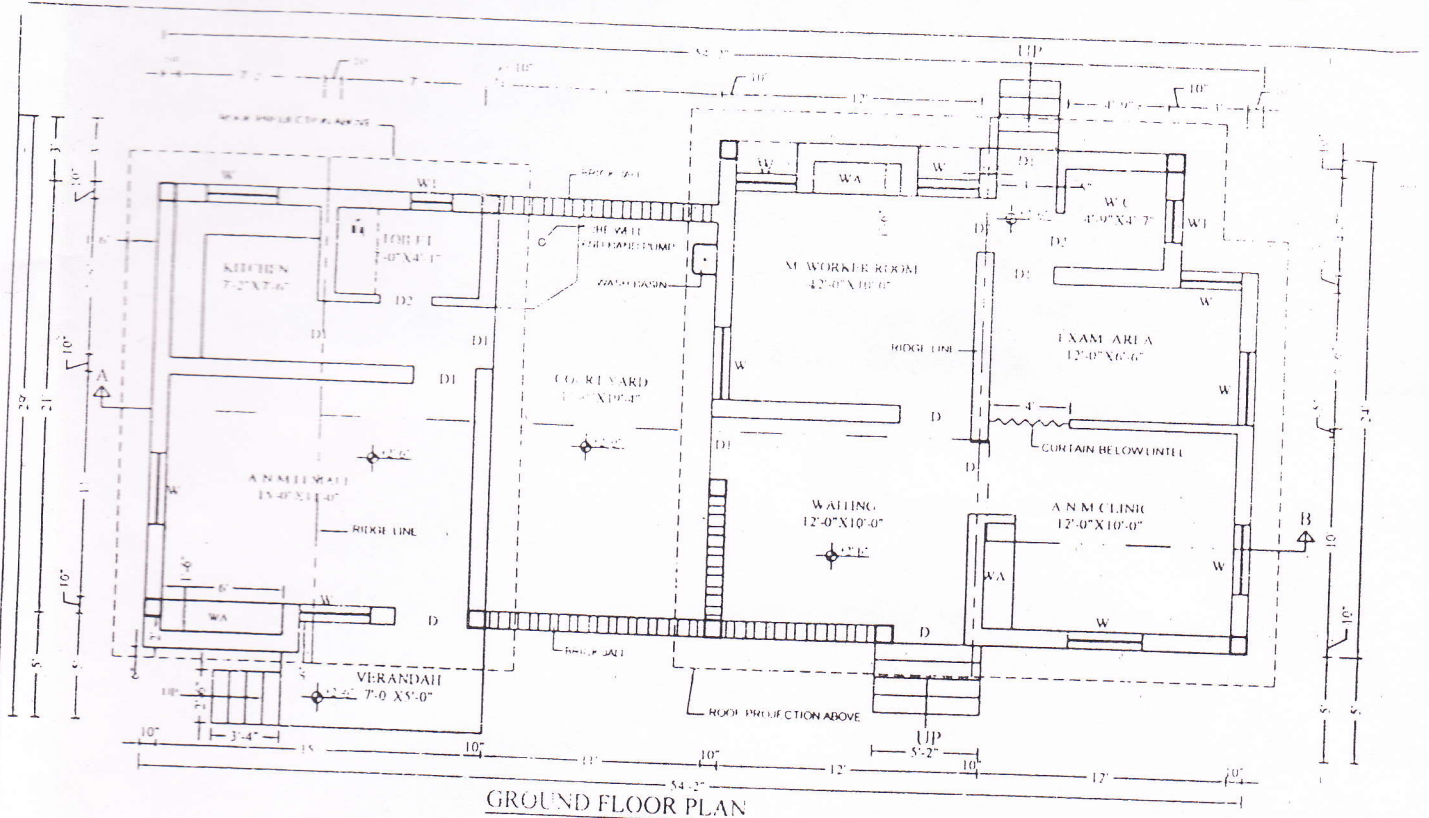

GROUND FLOOR PLAN

NOTE  
SOME MINOR IMPROVEMENT HAS BEEN MADE OVER  
TYPE PLAN APPROVED BY SENIOR ARCHITECT, B. C. DEPT. BIHAR

Floor Tiles - Vitrified  
Wall Tiles - Ceramic  
Kitchen Platform - Granite  
Window & Doors - Anodised  
Aluminium

NO.	DESCRIPTION	SHEET
1	GROUND FLOOR PLAN	01
2	PROPOSED CONSTRUCTION OF HEALTH SUB CENTRE	

29/8/12

PROJECT ENGINEER